Contents

1. About Us …….…....….P2
2. Machine Pictures …...…….…P3
3. Main Specifications ……..……..P4
4. Products Photos……...……P5
5. Machine Features ……...P6
6. Payment Terms …….…..…...P8
7. Delivery Time …….……....…P8
8. Installation & Training …….……P8
9. Main Parts Brand…….…….....P9
10.CE Certificate&ISO9001:2008……....P10

behbud

1. About Us

Weifang Xinguang Printing Machinery Co., Ltd. is a high-tech private enterprise specialized in manufacturing post press machinery for printing and packaging industry, such as flatbed auto die cutters, auto hot foil stamping machine, semi-auto die cutters, and etc.
Covering an area of more than 35000 square meters, with more than 100 employees, and made up of 8 segments: Research & Development Centre (R&D), Production Management Centre, Financial Management Centre, Material Planning and Purchasing Management Centre, Sales & Service Management Centre, Human Resource Management Centre, Import & Export Department and production plants.

2. Machine Pictures

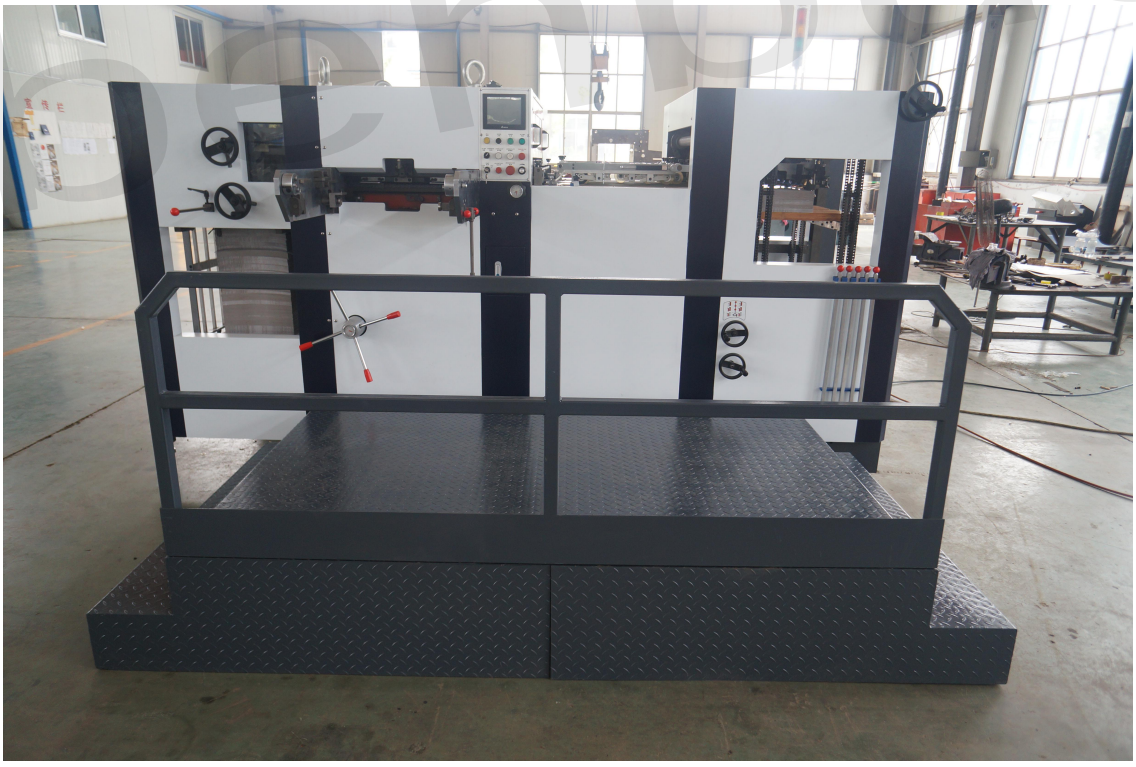

behbud

3. Main Specifications

Model	**XMQ-800 Auto die cutting & creasing machine**
Max. Paper Size	**800×520mm**
Min. Paper Size	**340mmx290mm**
Max. Cutting Size	**790×510mm**
Max. Cutting Pressure	**180x10⁴N**
Stock Range	**Cardboard 100-600g\㎡ or corrugated ≤4 mm**
Die Cutting Accuracy	**±0.1 mm**
Max. Mechanical Speed	**7000s/h**
Pressure adjustment	**±1 mm**
Minimum Front Margin	**≥8mm**
Total Power	**12.75KW**
Machine Dimension	**4500*2000*1800mm（L*W*H） （include work platform)** **4500*1800*1800mm(L*W*H) (Without work platform)**
Total Weight	**≈8 t**

behbud

4. Products Photos

5. Machine Features

<table>
<tr>
<td> 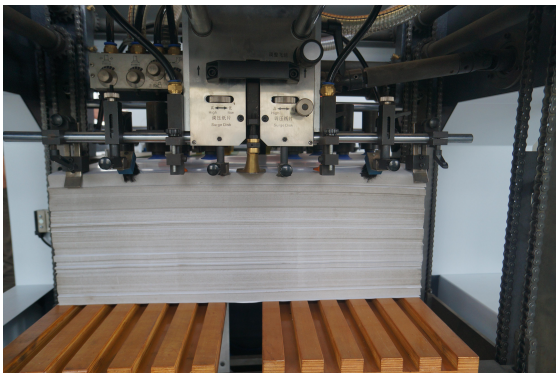 </td>
<td>Feeding Section

• The high speed feeder is made of lightweight aluminum alloy with anode treatment on the surface.
• The forward, backward, light and low positions can be adjusted according to the stock for smooth feeding of thinner paper, large gram cardboard and corrugated paper etc.

• Top speed can be reached at 7000s/h. Die cutting precision is within ± 0.07mm.</td>
</tr>
<tr>
<td>
</td>
<td>Main-machine Interface

• Special equipment designed and developed applicable to the die-cutting and creasing of advanced colorful boxes and cartons
• high production efficiency, multi-function, high safety and easy operation to be combined.</td>
</tr>
<tr>
<td> 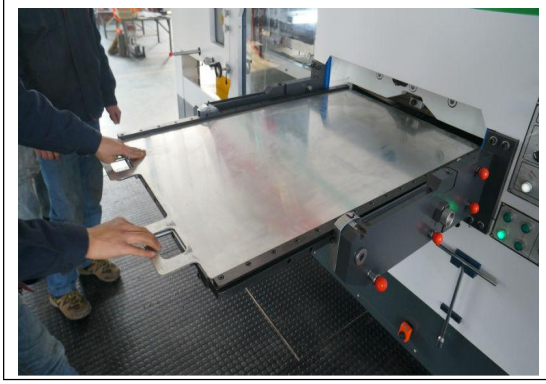 </td>
<td>Die Cutting Section

• Pneumatic push button die chase locking mechanism to ensure safe and operator friendly changing of the die.
• Complete lost control throughout the entire machine.
• Centerline system compatible to centerline for quick change over and short setting up time.</td>
</tr>
</table>

	Delivery Section • Adopt non-stop automatic delivery system. • Increase the work efficiency. • Adopt safe photoelectric detection device. • Ensure smooth and steady delivery. • Upgrade system, perfect delivery at high speed
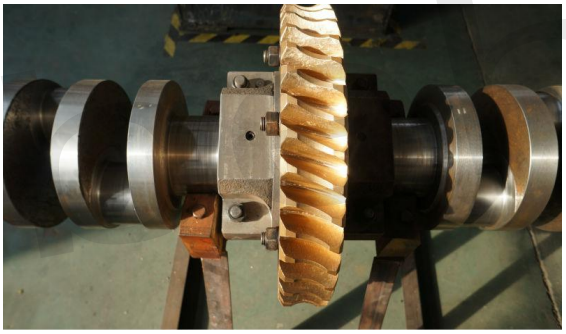	**Main Driving System** • Adopt warm wheel and worm gear • Adopt shell bearing connection. • Ensure smooth and steady operation • Ensure high pressure of die-cutting.
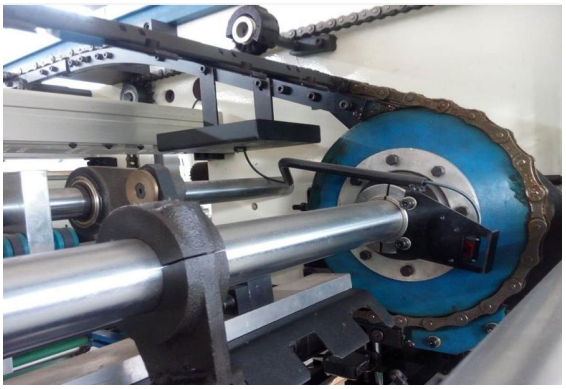	**Main Chain Drive** • Adopt high accuracy over loading chain. • Have high tensile strength and abrasion-resistance.
	Imported spare part

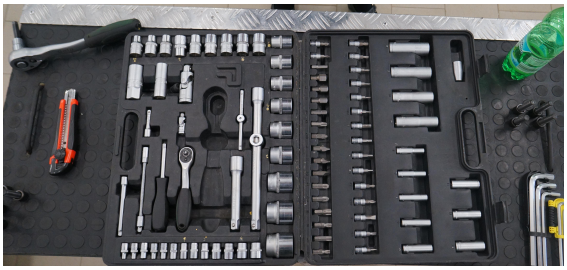	
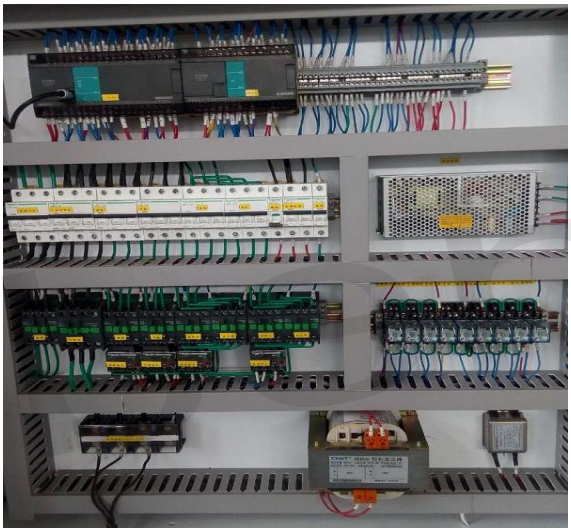	**Electrical Control Part** • Adopt PLC control system. • Equipped with safety protection device. • Have sound & light alarm and automatic shutdown when accident occurs. • Ensure the safety of man and machine.

6. Payment Terms

30% deposit in advance by T/T., pay 70% rest balance before shipping. You can ask the inspector to inspect the machine before shipping.

7. Delivery Time

Within 45 days upon receipt of the advance payment.

8. Service: Installation & Training

Seller will send the engineer to buyer’ s factory for installation and training. The buyer should pay the round-trip air fare, accommodation and $80 per day per person. Seller should provide the operation and technical knowledge to buyer’s workers. Or the buyer sends their engineer to seller’s company for training. Seller must provide free teaching. The machine’s warranty is 12-month. 18-month for the Die cutting part of machine for the first time.

9. Main Parts Brand

behbud

No.	Main parts	Brand	Supplier
1	Main driving chain	Renold	England
2	Bearing	LYC	China
3	Inverter	Mikon	China
4	Electrical Component	Omron\Schneider	Japan \France
5	PLC	Mikon	China
6	Pneumatic Components	Airtac	Taiwan

7	Timing Belt	Contitech	Germany
8	Main driving motor	Wanshsin	Taiwan

10. CE Certificate& ISO9001:2008

Certificate – Сертификат – 證明書 – Certificat – 증명서 – شهادة

Certificate of Compliance

No. 0A150429.WXPUS67

Certificate's Holder: Weifang Xinguang Printing Machinery Co., Ltd.
North Of Industrial Street Two, West Of Tengfei Road, Weicheng Economic Development Zone, Weifang City, Shandong Province, China

Certification ECM Mark: Type Approved

Product: Die Cutting and Creasing Machine
Model(s): XMQ-720, XMQ-1100, XMQ-1300, XMQ-1650, XMQ-1050E, XMQ-1050S, XMQ-1050F, XMQ-1050FC, XMQ-1050FH, XMQ-1050FCH, XMQ1520, XMB-1100, XMB-1300, XMB-1520, XMB-1650

Verification to: Standard:
EN ISO 12100:2010,
EN 60204-1:2006+A1:2009+AC:2010

related to CE Directive(s):
2006/42/EC (Machinery)
2014/35/EU (Low Voltage)

Remark: The product(s) has been verified on a voluntary basis. The product(s) satisfies the requirements of the Certification Mark of ECM, in reference to the above listed Standard(s). The above Certification Mark can be affixed on the product(s) accordingly to the ECM regulation about its release and its use. Regulation can be found at www.entecerma.it.
Whereas the Manufacturer is responsible of the CE certification of the product(s) and not exempted to perform all the necessary activities before placing the product(s) on the market.
The Manufacturer is also responsible to maintain efficient the internal production control to ensure the product(s) are in compliance with the Certification ECM Mark.
This certificate can be checked for validity at www.entecerma.it

Date of issue 29 April 2015 — Chief Manager Tim Mahag
Expiry date 28 April 2020 — Deputy Manager Viola Miller

Ente Certificazione Macchine Srl
Via Ca[illegible] – Loc. Castello di Serravalle – 40053 Valsamoggia (BO)
☎ +39 051 6705141 🖷 +39 051 6705156 ✉ info@entecerma.it 🌍 www.entecerma.it

GUARDIAN GIC INDEPENDENT CERTIFICATION

CERTIFICATE OF REGISTRATION

The Management System of

Weifang Xinguang Printing Machinery Co.,Ltd.

West of Tengfei Rd., north of Twice street of Industry,Weicheng Economic and Development Zone, Weifang City, Shangdong Province

has been assessed by GIC and complying with

ISO9001:2008

For the following activities

Production and Sales of Die-cutting Creasing Machine

Date of Issue: 13 January 2012 Date of Expiry: 12 January 2015

Date of Initial Certification: 13 January 2012

Certificate No.: 12Q2686277R0S

The maintenance of this certificate is subject to GIC regular surveillance audits and is validated by the conformity label. This certificate shall be used in conjunction with the <Surveillance Audit Conformity Notification> issued upon successful completion of every surveillance audit, and the Notification will state clearly the validity period of this certificate.

Invalid without GIC Label | Invalid without GIC Label | Invalid without GIC Label

The validity of this certificate can be verified from the following website
www.gicg.com.cn

Guardian Independent Certification Ltd
Registered in England
Sovereign House 212-224 Shaftesbury Avenue London England WC2H 8HQ
Accredited by Member of the IAF MLA

IAF

UKAS QUALITY MANAGEMENT 045

132345